Community and Public Health,
Christchurch Office,
25 September 2009

Canterbury
District Health Board
Te Poari Hauora ō Waitaha

C&PH Influenza Surveillance In Regional Health Districts* and the SCDHB – 2009

Summary graph of influenza-like illness surveillance by 20/23 Canterbury, 1/1 Ashburton, 8/9 South Canterbury and 6/8 West Coast sentinel medical centres for the week ending Thursday 24 September 2009, and for New Zealand 2008.

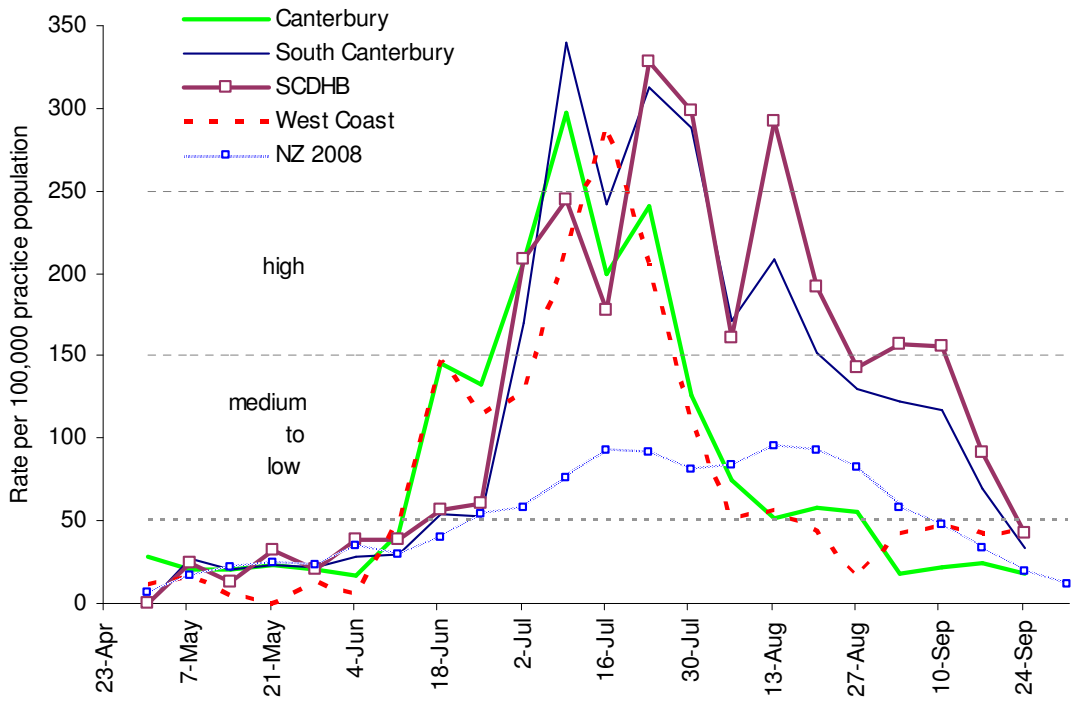

* South Canterbury Health District includes Ashburton but South Canterbury DHB doesn't.

Peter Mitchell
Medical Officer
For Medical Officer of Health

CANTERBURY OFFICE: PO Box 1475 Christchurch Ph. 03 364 1777 **ASHBURTON OFFICE:** PO Box 110 Ashburton Ph. 03 307 8080
SOUTH CANTERBURY OFFICE: PO Box 510 Timaru Ph. 03 688 6019 **WEST COAST OFFICE:** PO Box 443 Greymouth Ph. 03 768 2799